

All Rights Reserved. Reuse of these documents without the expressed written permission of CARMINA WOOD DESIGN is prohibited. WARNING: It is a violation of article 145 of the New York State Education Law and article 170 of the New York State Real Property Law for any person, firm, or corporation to alter this drawing, in altered such R.A., P.E. or L.L.S. shall affix his or her seal, signature, the date, the notation "Altered By" and a specific description of the alteration.

© CARMINA WOOD DESIGN

PARKING CALCULATION:

"MULTI-FAMILY"	2 SPACES PER UNIT
22 UNITS x 2 = 44 SPACES REQ'D (9x19)	

BUILDING DENSITY REQUIREMENTS:

PER R-4 ZONING REQUIREMENTS

5,850 SF / DWELLING	
5.03 AC * 43,560 SF = 219,106 SF / 5,850 SF = 37.5	
37 UNITS ALLOWED	

Site Data

SITE AREA = 5.03 AC TOTAL
 ZONED: R-4
 PROPOSED USE: 2-UNIT RESIDENTIAL TOWNHOUSE BUILDINGS WITH ATTACHED GARAGES (22 UNITS TOTAL)

SETBACKS (BLDG)	REQUIRED	PROVIDED
FRONT	30 FT.	37.87 FT. MIN.
SIDE	8 FT. / 20 FT. (COMBINED)	17 FT. MIN. / > 20 FT. (COMBINED)
REAR	30 FT.	30 FT. MIN.
BUILDING DENSITY:	37	22
MIN. FLOOR AREA (2-BDRM):	760 SF	> 760 SF
MAX. BUILDING COVERAGE:	35% (1.76 AC)	1.14 AC (22.7%)
MAX. BUILDING HEIGHT:	30 FT. *	< 30 FT.
PARKING: (9x19)	44	52 SURFACE + 44 GARAGE SPACES = 96 TOTAL
GREENSPACE		
OVERALL:	1.25 AC (25%)	2.77 AC (55.2%)

*PER TOWN BOARD APPROVAL CONDITION 3

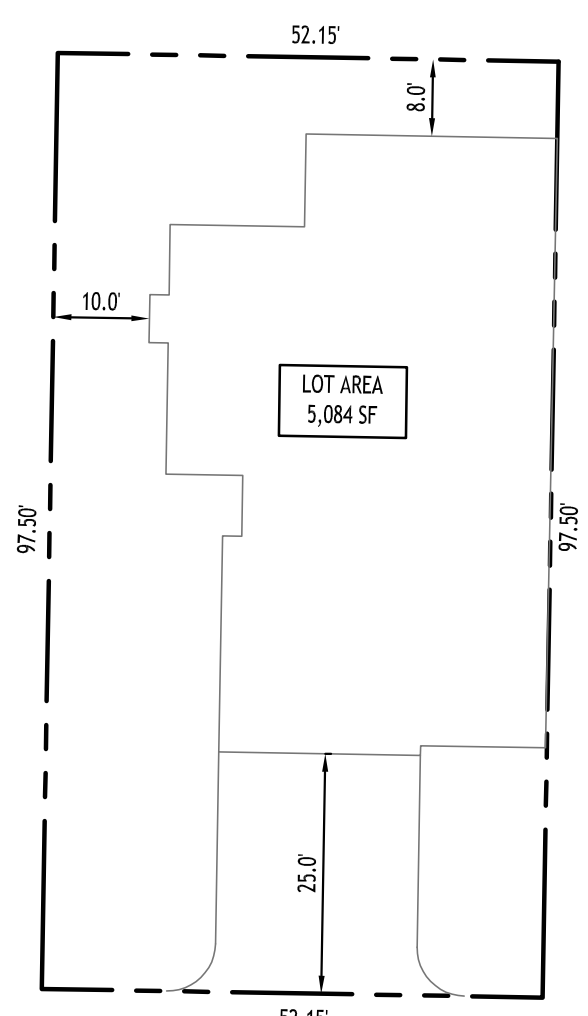

Typical Lot Layout
SCALE: 1"=20'

Site Data

SITE AREA = 5.03 AC TOTAL
 ZONED: R-4
 PROPOSED USE: 2-UNIT RESIDENTIAL TOWNHOUSE BUILDINGS WITH ATTACHED GARAGES (22 UNITS TOTAL)

LOT SIZING	REQUIRED	PROVIDED
AREA (MIN.)	5,850 SF	5,084 SF *
WIDTH (MIN.)	90 FT. (TWO-FAM.)	52.15' *
YARDS		
FRONT (MIN.)	30 FT.	25.0 FT. *
SIDE (MIN.)	8 FT.	0.0 FT. *
SIDE - COMBINED (MIN.)	20 FT.	10 FT. *
REAR (MIN.)	30 FT.	8.0 FT. *
HEIGHT (MAX.)	35 FT.	17.0 FT.
BUILDING COVERAGE (MAX.)	35% (2,048 SF)	44.4% (2,260 SF) *
FLOOR AREA (MIN.)	760 SF (2-BDRM)	> 760 SF

*VARIANCE REQUIRED

Preliminary Plat
SCALE: 1"=30'



NOTE: BOUNDARY AND TOPOGRAPHIC INFORMATION PROVIDED BY OTHERS. CARMINA WOOD DESIGN ASSUMES NO RESPONSIBILITY FOR ITS ACCURACY.

CARMINA WOOD
DESIGN
Buffalo | Utica | Greensboro

Proposed Multi-Family
4774 & 4780 Sheridan Drive
Amherst, NY

REVISIONS:

No.	Description	Date

DRAWING NAME:
Preliminary Plat

Date: 3/24/25
 Drawn By: P. Sheedy
 Scale: As Noted

DRAWING NO.:
P-100
 Project No: 23-4091